## 19. Aria

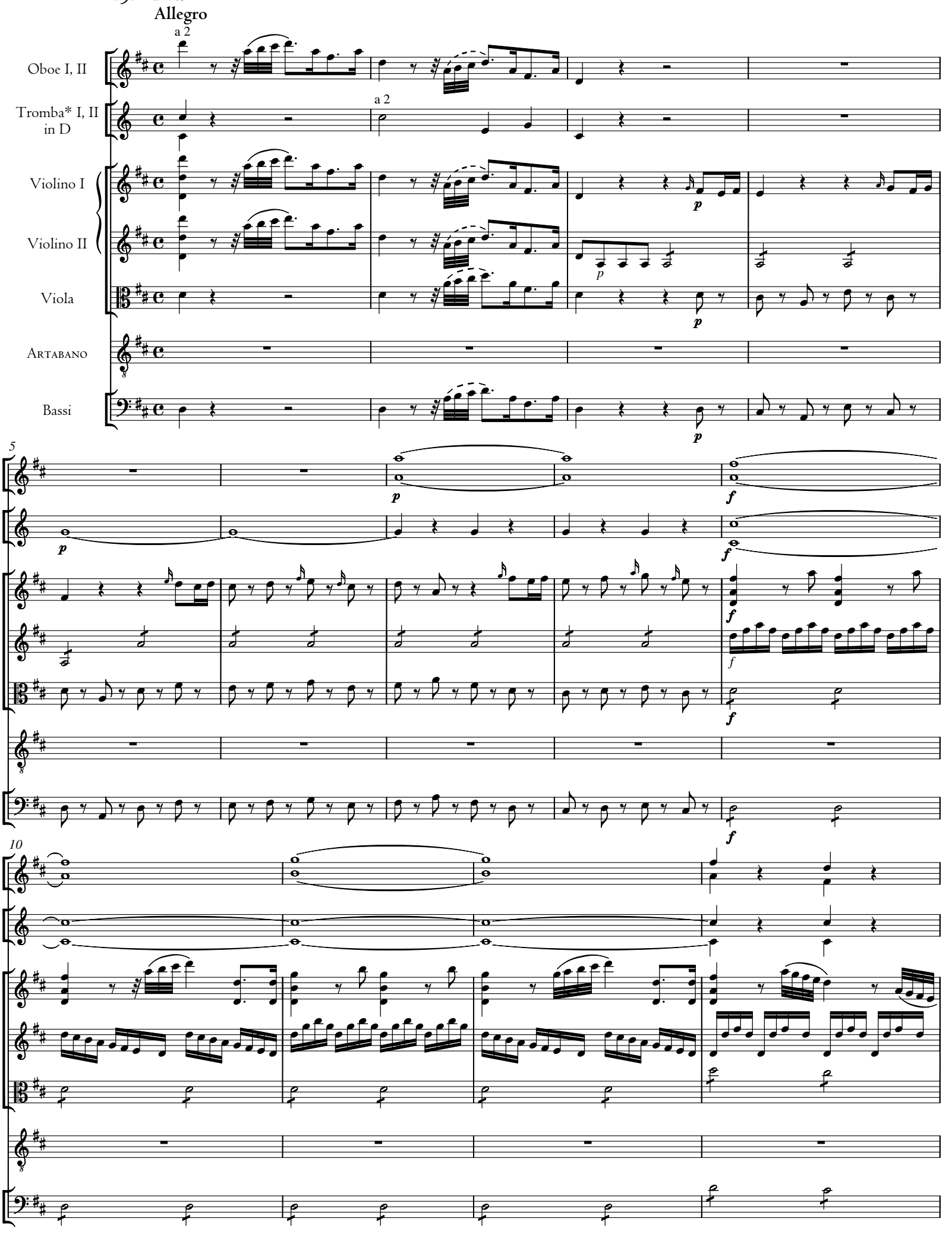


*See commentary regarding variant scoring for hn instead of tpt.

© 2025 The Packard Humanities Institute. All Rights Reserved.

14

a 2

18

p

p

ten.

p

ten.

p

23

a 2

f

f

f

f

f

a 2

Co -

© 2025 The Packard Humanities Institute. All Rights Reserved.

28

a 2

si stu - pi - sce e ca - de pal - - - - - - li - do e

33

smor - - to in vi - so, e smor - - to in vi - so

37

al ful - - - - - mi - ne im - - - - - prov -

© 2025 The Packard Humanities Institute. All Rights Reserved.

40

vi - so l'at - to - ni - to pa - stor, l'at - to - - ni -

44

a 2

to pa - stor. Stu - pi - sce e ca - de al ful - mi-ne im-prov -

49

div.

vi - so l'at - to - ni - to pa - stor. Pal - - li -

© 2025 The Packard Humanities Institute. All Rights Reserved.

54

unis.

do, smor - - - - to, co - sì stu - pi - sce, stu - pi - sce e

59

ten.

ca - de l'at - - - - to - - - - ni - - - - to

64

a 2

a 2

tr

pa - - - - stor, l'at - to - ni - to pa - - - - - -

© 2025 The Packard Humanities Institute. All Rights Reserved.

68

a 2

stor.

72

p

p

Co - sì stu - pi - sce e ca - de, stu - pi - - - - sce e

76

p

p

f

f

f

ca - de pal - - - li - do e smor - to in vi - so al

© 2025 The Packard Humanities Institute. All Rights Reserved.

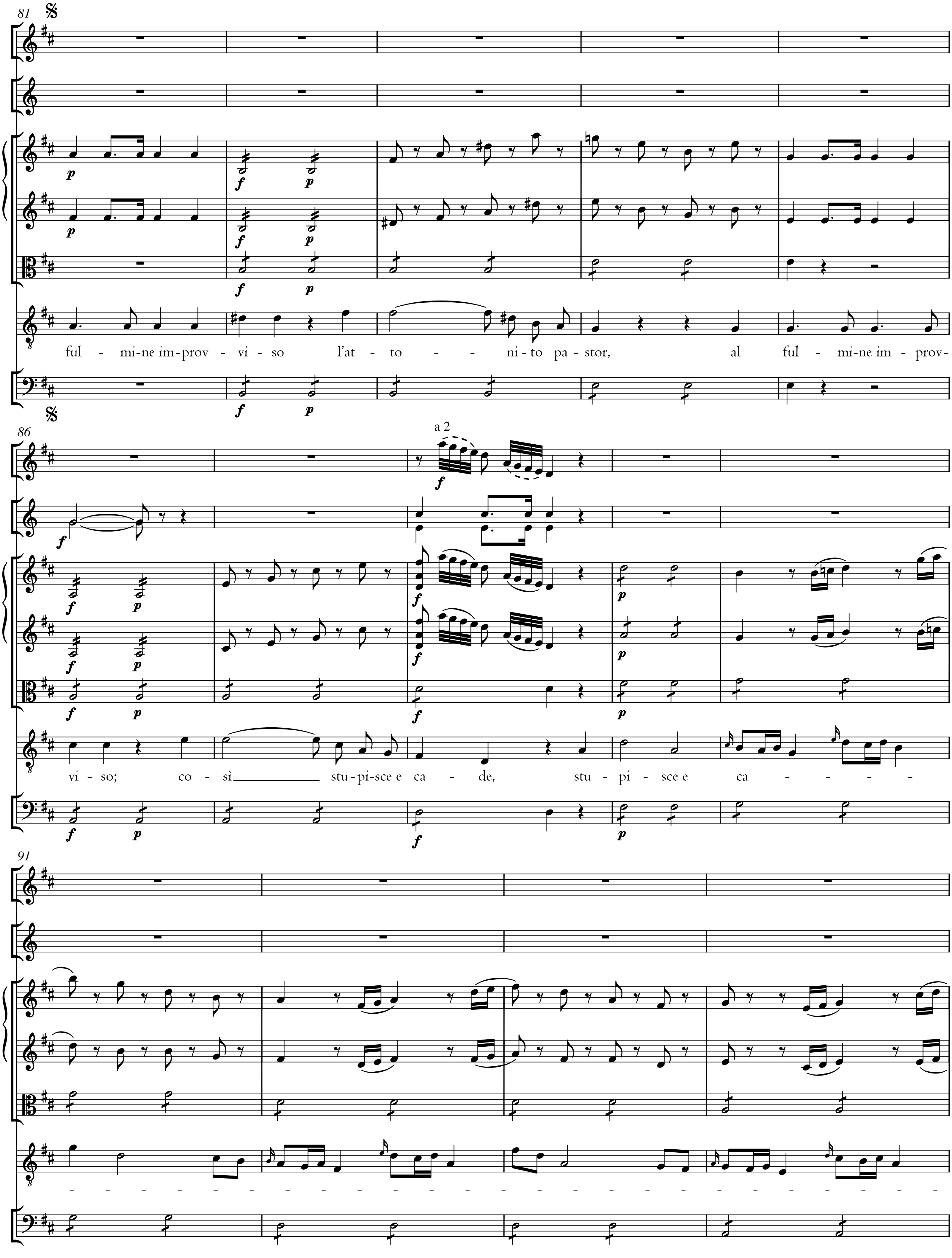


© 2025 The Packard Humanities Institute. All Rights Reserved.

95

a 2

- - - - - - - - de, stu - pi - sce e ca - de, stu - pi - sce e

99

ca - de al ful - mi - ne im - prov - vi - so l'at - - - - -

ten.

103

a 2

div.

tr

to - - - - ni - - - - to pa - - - - stor,

© 2025 The Packard Humanities Institute. All Rights Reserved.

108

unis.

pal - li - do e smor - to, smor - to in vi - so, co - sì stu - pi - sce e

113

ca - de l'at - - - - to - - - - ni - - - - to

118

a 2

pa - - - - stor, l'at - to - ni - to pa - stor.

© 2025 The Packard Humanities Institute. All Rights Reserved.

123

a 2

Fine

(Parte.)

Fine

127 Andante

p

p

ten.

div.

p

Ma quan-do poi s'av - ve - de del va - no suo spa-ven - to, sor - ge, re-spi-ra e rie - de a

p

134

nu - me-rar l'ar-men - to di - sper - so dal ti - mor, sor - ge, re - spi - ra e

© 2025 The Packard Humanities Institute. All Rights Reserved.

140

rie - de a nu - me-rar l'ar - men - to di - sper - -

unis.

146

so dal ti - mor.

tr

151

© 2025 The Packard Humanities Institute. All Rights Reserved.

154

a 2

Co - sì stu - pi - sce e

159

p

ca - de pal - - - - - - li - do e smor - to in

D.S.

164

(m. 81)

vi - so, e smor - - to in vi - so al

D.S.

© 2025 The Packard Humanities Institute. All Rights Reserved.